

FRONT ELEVATION

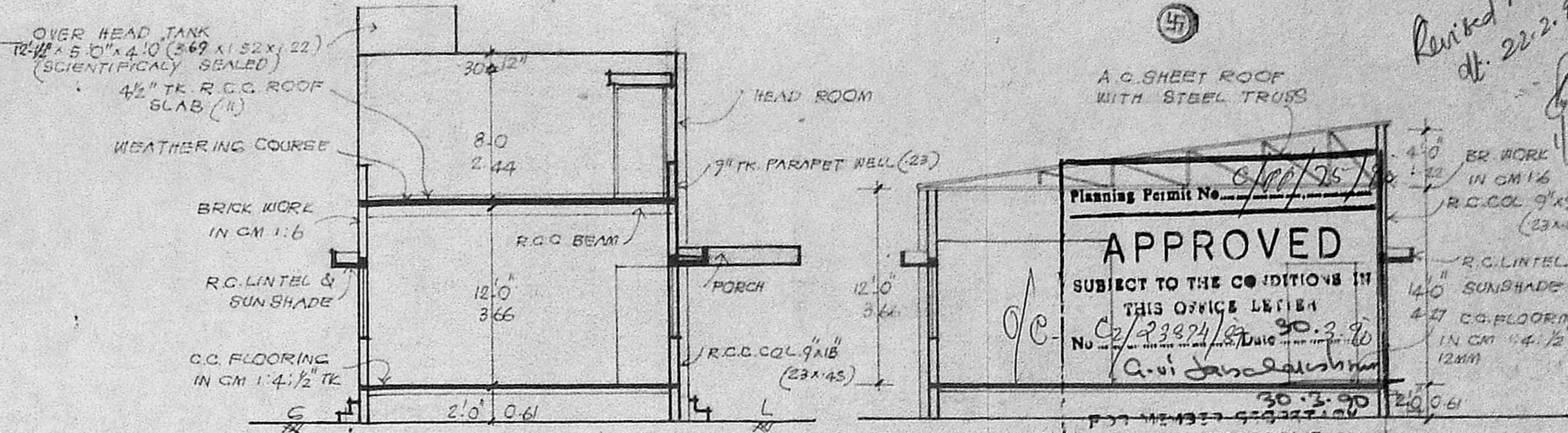

SECTION ON AA

APPROVED  
SUBJECT TO THE CONDITIONS IN THIS OFFICE LETTER  
No. 2/23974/90 Date 30.3.90  
A. V. Sankaralingam  
MADRAS METROPOLITAN CORPORATION  
MADRAS 600 008.

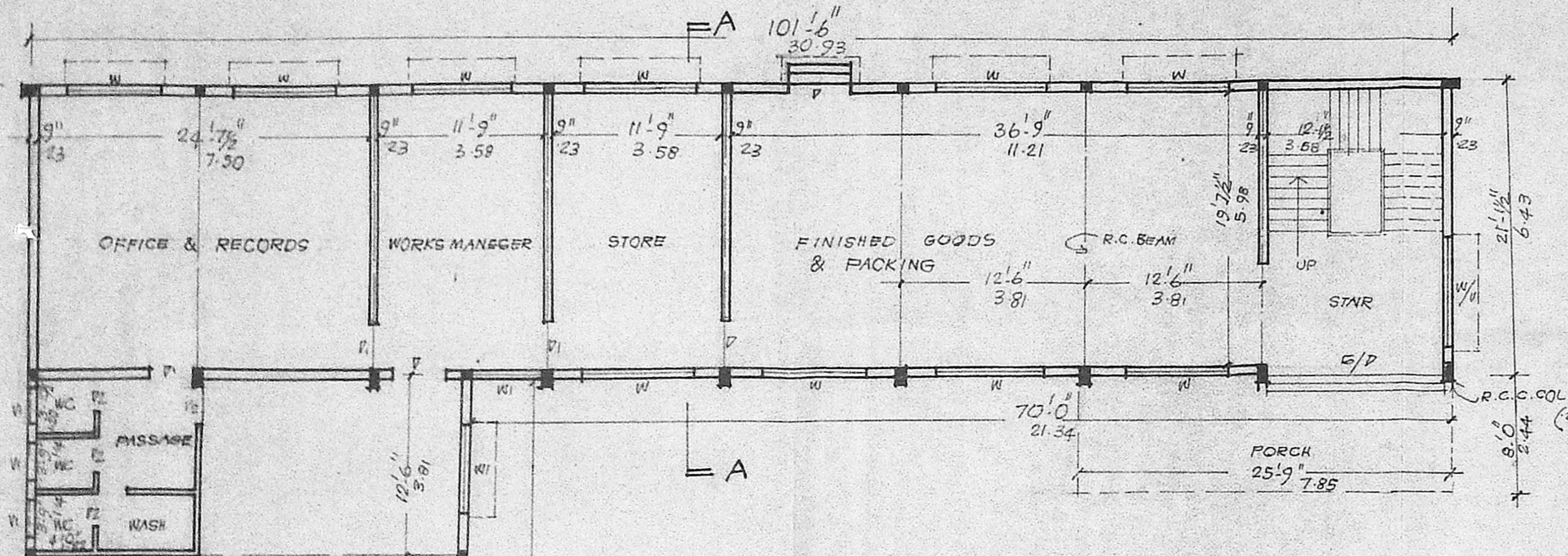

SITE SKETCH AS PER DOCUMENTS  
NOT TO SCALE

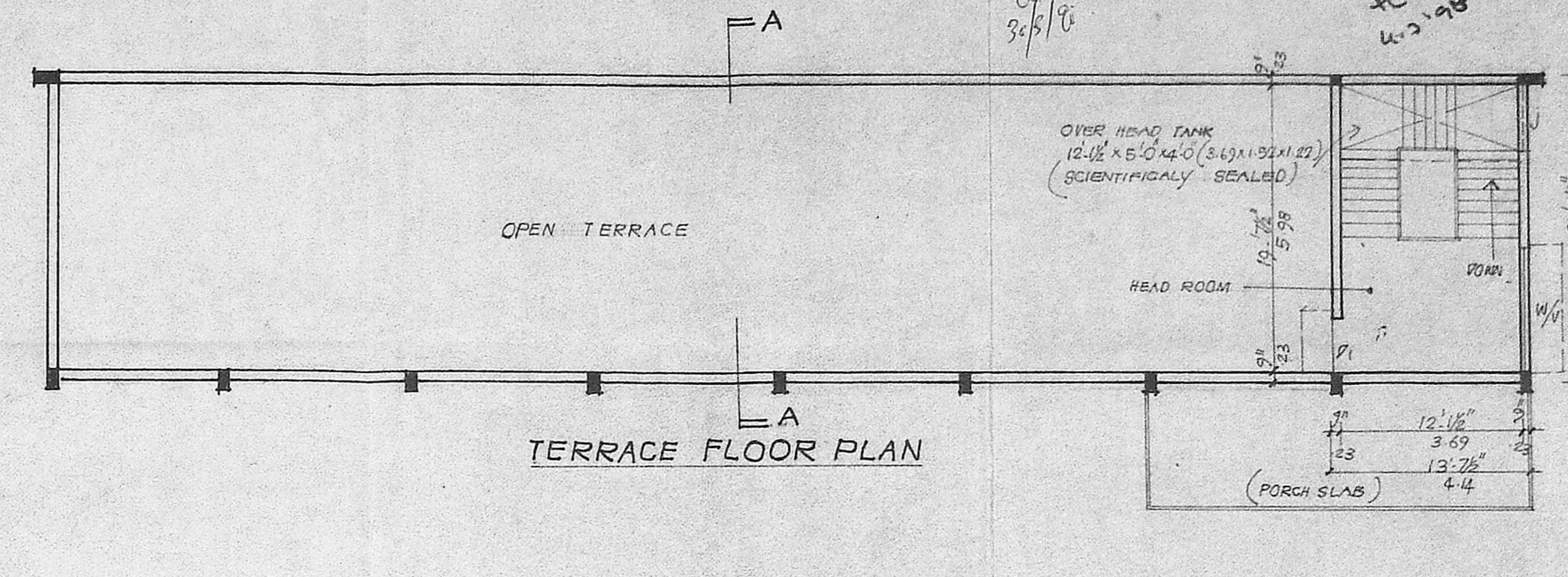

TERRACE FLOOR PLAN

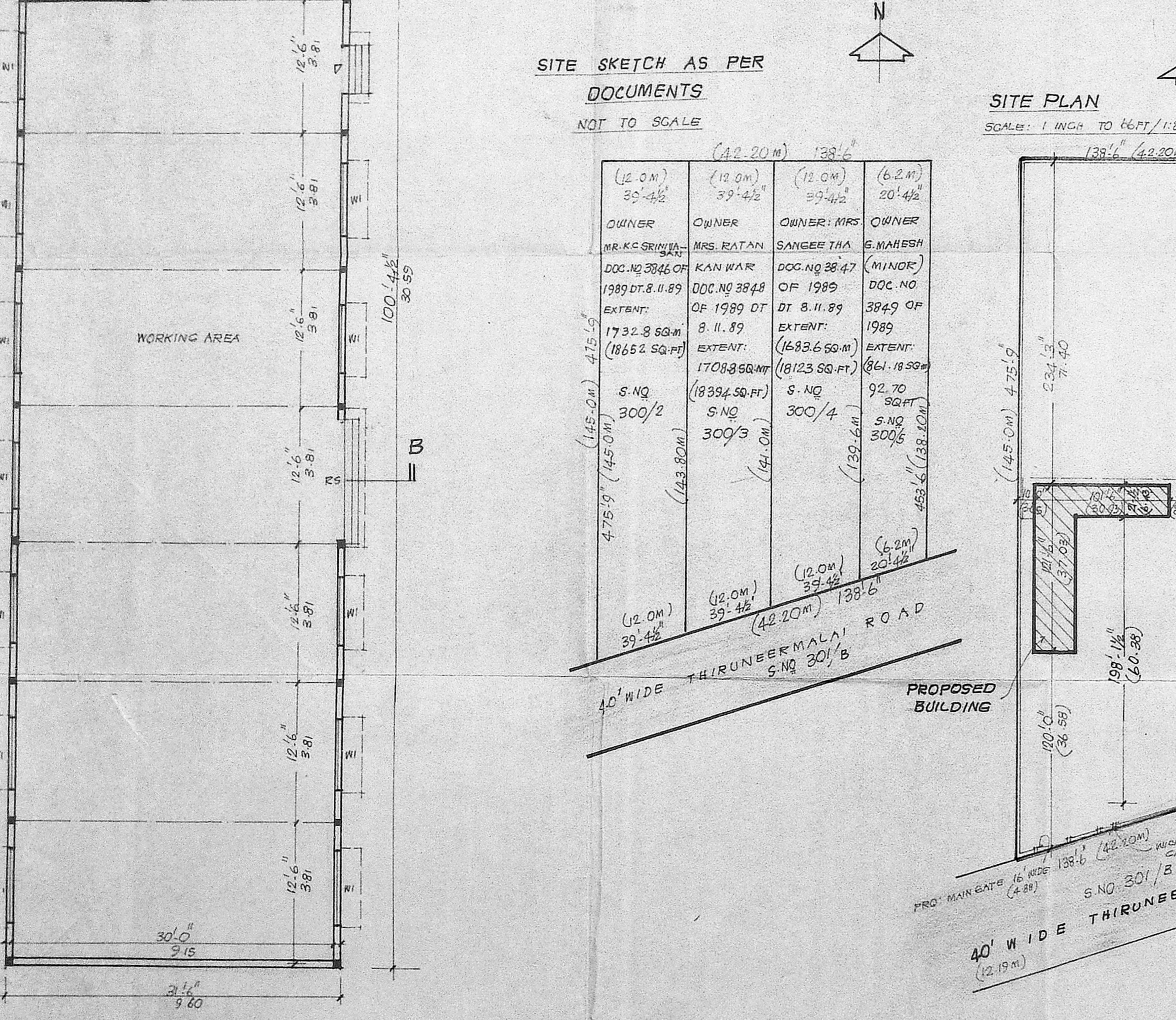

SITE PLAN  
SCALE: 1 INCH TO 66 FT / 1:800

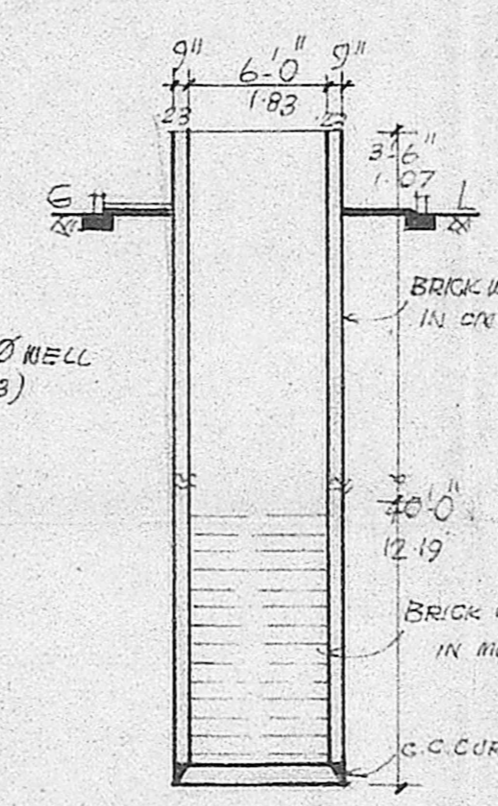

SECTION OF WELL

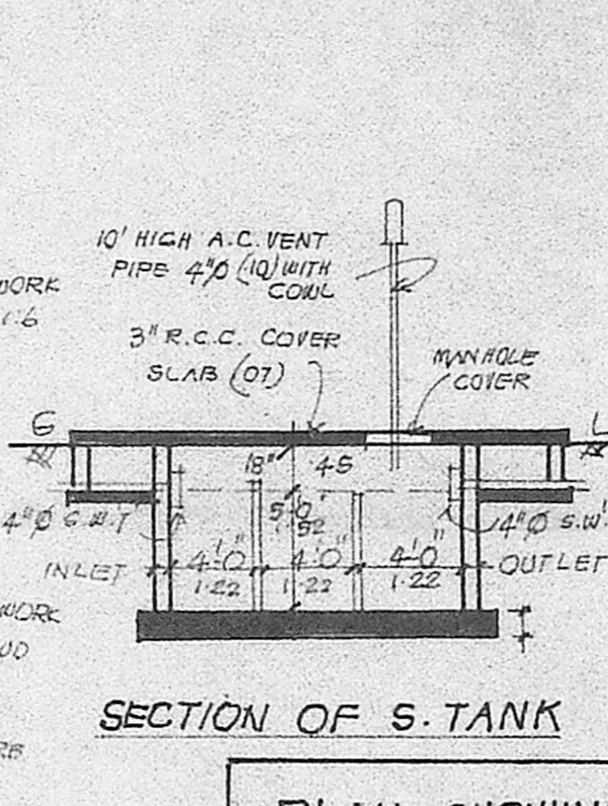

SECTION OF S. TANK

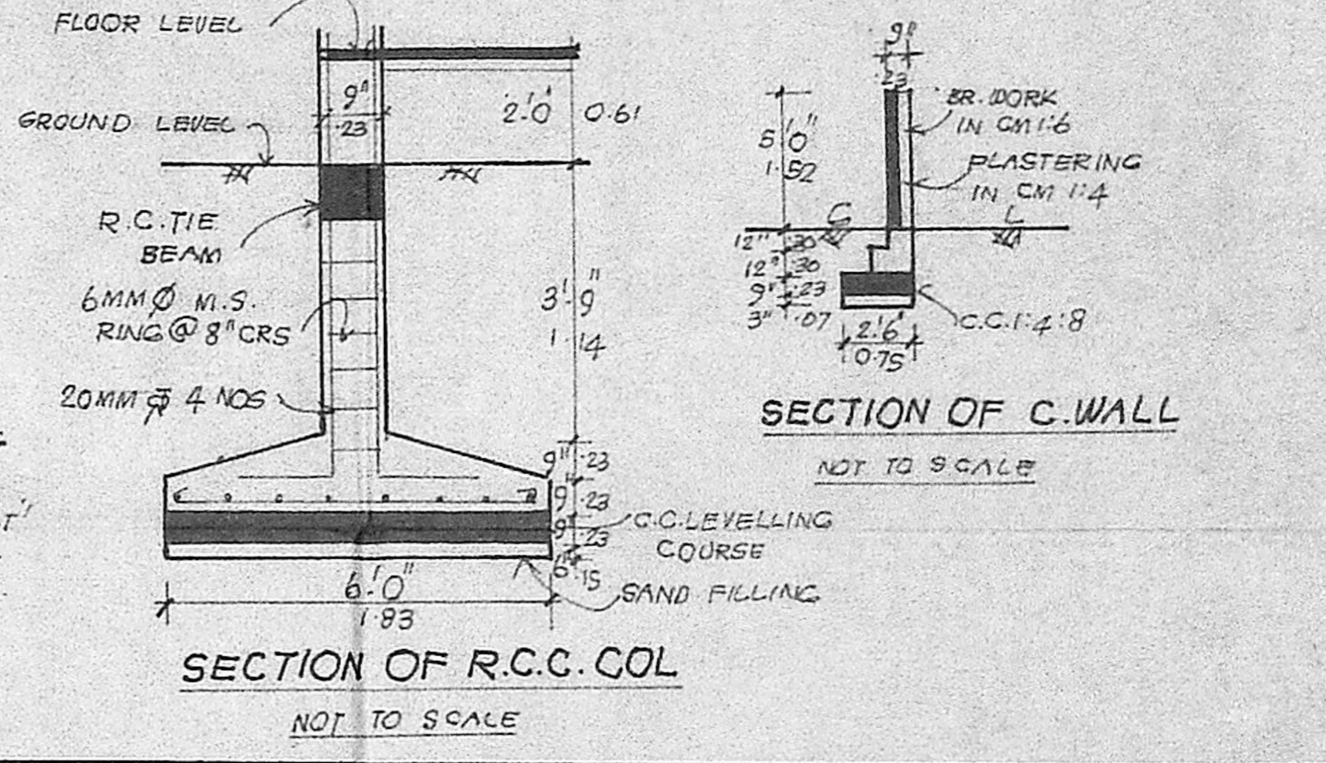

SECTION OF R.C.C. COL

SECTION OF C. WALL

PLAN SHOWING THE PROPOSED CONSTRUCTION OF A COTTAGE INDUSTRY FOR MANUFACTURING OF LEATHER GOODS MAKING FOR M/S. AMIGO EXPORTS PVT, LTD, IN S. NO 300/2, 3, 4 & 5 AT THIRUNEERMALAI ROAD, THIRUNEERMALAI VILLAGE. THIRUNEERMALAI TOWNSHIP  
OWNER: MR. K.G. SRINIVASAN & OTHERS

SPECIFICATION	SCHEDULE OF JOINERY
FOUNDATION: STONE JELLY CEMENT CONC. IN 1:2:4 MIX; & 1:4:8 MIX	D DOOR 4'-0" x 7'-0" 1.22 x 2.13
MASONRY: STOCK BRICK WORK IN CM 1:6 MIX	D1 DOOR 3'-0" x 7'-0" 0.91 x 2.13
FLOORING: IN CM 1:4 OVER 4" TK. STONE JELLY CEMENT CONC. IN 1:4:8 MIX	D2 DOOR 2'-6" x 6'-0" 0.75 x 1.83
PLASTERING: IN CM 1:4; 1/2" TK. 12MM	G/D GLAZED DOOR 10'-0" x 8'-0" 3.05 x 2.44
ALL R.C.C. WORKS ARE TO BE IN 1:2:4	W WINDOW 10'-0" x 4'-6" 3.05 x 1.37
ALL WOOD WORKS ARE OF BEST TENU WOOD	W1 WINDOW 6'-0" x 4'-6" 1.83 x 1.37
	V VENTILATOR 10'-0" x 4'-0" 3.05 x 1.22
	V1 VENTILATOR 3'-0" x 2'-0" 0.91 x 0.61
	RS. ROLLING SHUTTER 10'-0" x 8'-0" 3.05 x 2.44

COLOUR INDEX  
1. PROPOSALS ARE SHOWN IN [ ]  
2. ROADS ARE SHOWN IN [ ]  
3. BOUNDARY LINES ARE SHOWN IN [ ]

SCALE: 1 INCH TO 8 FEET / 1:100

AREA INDEX

	55 FT / SQ.M
1. PLOT AREA:	64439/5986.38
2. PRO: GROUND FLOOR AREA:	5297/492.09
3. PRO: HEAD ROOM AREA:	289/26.85
4. PRO: PORCH AREA:	206/19.14
5. TOTAL BUILDING AREA:	5792/538.08

T. G. KRISHNAMURTHY RAO  
CIVIL ENGINEER  
CLASS I LICENSED SURVEYOR NO. 370  
CORPORATION OF MADRAS  
C-10, SANTHI AVENUE  
11/12, LAKE VIEW ROAD, MADRAS-600033

(1) MR. K.G. SRINIVASAN  
(2) MRS. RATAN KANWAR  
(3) MRS. SANGEEETHA  
(4) (MR. K.G. GOPALA KRISHNAN) (FATHER & GUARDIAN) G. MAHESH (MINOR)

LICENSED SURVEYOR

OWNERS